

DELGER

— REAL ESTATE —

BOZEMAN MONTANA



Craig Delger
BROKER / OWNER
406.581.7504

THIS BROCHURE PROVIDED BY CRAIG DELGER - MONTANA REAL ESTATE EXPERT

Powered by Data, Technology, and Local Expertise



10 Tract, Hall Creek, Helmville MT 59843

\$1,150,000
Acres: ± 160
MLS#: 411560

INTRODUCTION

[View Photos](#) [Virtual Tour 1](#) [Virtual Tour 2](#) [Realist Property Detail](#) [Realist Map](#) [Realist Neighborhood Profile](#) [RPR Transaction Desk Report a Violation](#) [MLS#: 30071635](#) [Pop Up Prop Type: Land and Lots](#) [Price: \\$1,150,000](#) [Status: Active](#) [Sub Type: Residential](#) [DOM/CDOM: 0/0](#) [Recent: 05/25/2026](#) : [New Listing 1 / 21](#) [Unit: Geocode: 28210409301010000](#) [City Limits: No](#) [County: Powell](#) [Lot Size: 160 ac/Public Rec](#) [Subdiv: 6,969,600 sqft](#) [\\$/Acre: \\$7,188](#) [Public Remarks](#)

160 Acres of Montana Paradise — Helmville, MT Land for Sale with Year-Round Water Discover a breathtaking 160-acre tract in the Helmville area offering privacy, water, and direct access to the kind of landscape that defines western Montana. Located close to Helmville and approximately 60 minutes from both Missoula and Helena, this property sits near thousands of acres of BLM and Forest Service land, providing exceptional access to outdoor recreation and wide-open country. This thoughtful quarter section features year-round running water that support both natural beauty and thriving wildlife habitat. The land offers a diverse mix of timber and open ground, creating ideal conditions for hunting, recreation, or building your Montana retreat. Improved roads provide solid access, and power is available nearby on a neighboring lot. Positioned near the Blackfoot River and Nevada Creek Reservoir, this property places you in the heart of some of Montana's most sought-after recreational areas while still offering seclusion and quiet. Beyond the physical attributes, this land represents something more. Properties like this—intact quarter sections with water, access, and proximity to public ground—are increasingly rare across the West. It offers space, privacy, and a chance to experience Montana in a more complete and meaningful way. Whether you choose to build, recreate, or hold as an investment, this property supports both immediate use and long-term value. It's an opportunity not just to own land, but to be part of it—to care for it, enjoy it, and pass it forward. Montana is often called "Big Sky Country," but those who know it best understand another truth—it remains one of the last best places. Land like this will outlast all of us. The opportunity is to enjoy your time here, to know the land, and to be a good steward of it while it's your turn. [MLS# 411560](#)

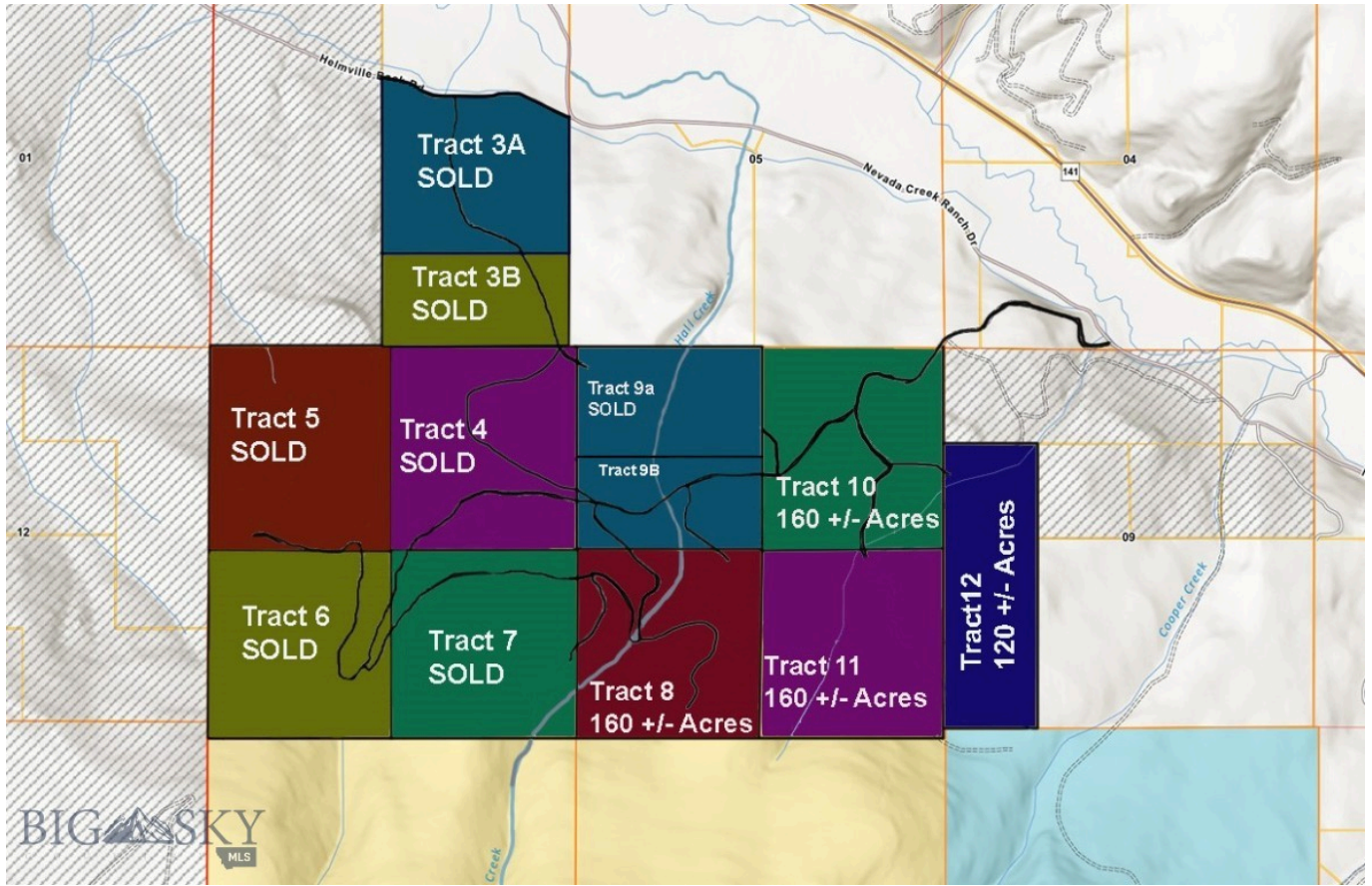

FEATURES

Status:	Active
Type:	Land
Sub Type:	UnimprovedLand
Acres:	± 160
View:	Lake, Meadow, Mountains, Pond, Rural, River, CreekStream, Valley, TreesWoods
Water Features:	Creek, Pond, Seasonal, Stream
Listing Date:	2026-05-25
Listing Agent:	Cortney Senecal Blum of Keller Williams Capital Realty

LOCATION



Address: 10 Tract, Hall Creek, Helmville MT 59843

PHOTOS

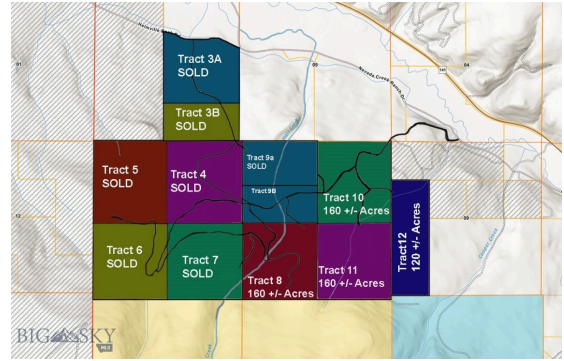

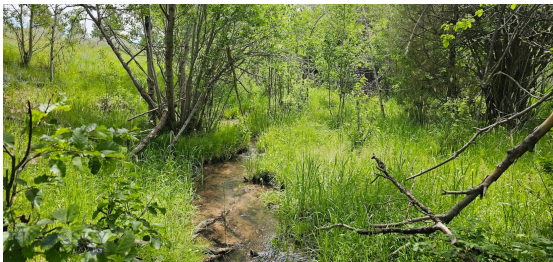



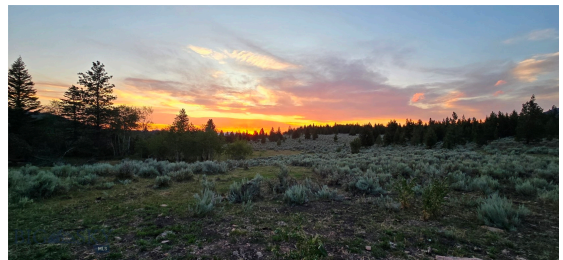
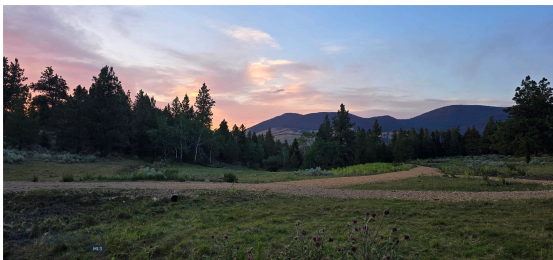

INVESTING IN MONTANA RANCH LAND



Interest in Montana ranch land as an investment has been strong over the last several years. Throughout Montana, but particularly in Southwest Montana we have seen increased demand for ranches as a safe investment. Making the decision to pursue investing in ranch land can be incredibly rewarding (both personally and financially) but there are a lot of factors that go into investing and owning ranch land. "Ranch" is a general term that can describe a wide range of property from large income producing cattle ranches, smaller recreational properties, fly fishing properties, hunting ranches, or horse properties with just a few acres. All of these definitions of ranch property are in demand in Montana, and are appreciating in value over the long term. However, income producing ranch land is the most stable, and is in the highest demand by investors.

Before buying property in Montana it is important to understand Montana Water Rights. All water in Montana is owned by the State. A Montana Water Right allows you to legally use water in a prescribed manner, but not to own the water itself. Montana's water law is based in the Doctrine of Prior Appropriation - First in Time, First in Right. Water rights are ranked according to the date on which the water was first put to beneficial use. Priority dates dictate the volume and distribution of water from wells, rivers, and streams. Landowners must put the water to beneficial use without waste to retain their right to use Montana's water. Without diversion and beneficial use, there is no water right.





A conservation easement is a legal agreement between a landowner and a land trust that limits the uses of the land in order to protect its conservation values. The landowner retains title to the property. The creation of the conservation easement can qualify as a one-time donation that has tax benefits. The conservation easement runs with the title, meaning that if the property is purchased by a new owner, the conservation easement remains. Land ownership carries with it a bundle of rights—the right to occupy, lease, sell, develop, construct buildings, farm, restrict access or

harvest timber, among others. A landowner can give up one or more of those rights for a purpose such as conservation while retaining ownership of the remainder of the rights. In ceding a right, the landowner “eases” it to another entity, such as a land trust. For example, a landowner may give up the right to build additional structures while retaining the right to grow crops.

Landowners looking to sell their property can use conservation easements to protect what future owners are able to do with the property. This typically reduces the marketable value of the property. If the conservation is setup properly, the landowners are able to take advantage of tax benefits associated with the creation and “donation” of the conservation easement. The potential tax benefits of a donated conservation easement are two-fold. First, income tax benefits may exist at the federal level. There may be benefits at the state level as well. However, state property taxes can not be reduced by a donation of a conservation easement in Montana. Second, the conservation easement works as an estate planning tool to reduce estate tax liability. To qualify for a tax deduction, the donation of a conservation easement must be considered a charitable gift by the IRS (Internal Revenue Service). It is strongly recommended that a qualified tax professional review the conservation easement donation to ensure it meets IRS requirements. A tax deductible, charitable donation can only be made to an IRS qualified tax-exempt organization. The donation of a conservation easement must be complete and irrevocable in perpetuity. In order to claim a tax deduction on the donation of a conservation easement the landowner must obtain a qualified appraisal by a state certified appraiser.

All MLS Information ©Southwest Montana Multiple Listing Service, Inc. All rights reserved. MLS information is provided exclusively for consumers' personal, non-commercial use and may not be used for any purpose other than to identify prospective properties consumers may be interested in purchasing. Information is deemed reliable but is not guaranteed accurate by the MLS or Delger Real Estate.

v1.01-2026-05-26

MONTANA REAL ESTATE EXPERT

Delger Real Estate sold over \$155 Million in Real Estate in 2016-2023. Recognized experts in Internet Marketing and Technology, Delger Real Estate are able to generate maximum exposure for their real estate listings. The result: according to ListHub, Delger Real Estate listings outperform 98% of the market. We encourage you to contact Craig to learn more about ranch and recreational real estate in Montana.

POWERED BY INTELLIGENT MARKETING, PROPRIETARY TECHNOLOGY, AND LOCAL EXPERTISE



Craig Delger
BROKER / OWNER
406.581.7504
craigdelger@gmail.com

v1.01-2026-05-26