

DELGER

— REAL ESTATE —

BOZEMAN MONTANA



Craig Delger
BROKER / OWNER
406.581.7504

THIS BROCHURE PROVIDED BY CRAIG DELGER - MONTANA REAL ESTATE EXPERT

Powered by Data, Technology, and Local Expertise



283 S Rock Creek Road, Emigrant MT 59027

\$1,495,000

Acres: ± 20

MLS#: 411340

INTRODUCTION

Would you like to escape to your own private Montana retreat where mountain serenity meets year-round adventure? Nestled on 20 breathtaking acres of aspens, pine trees, and open meadows, this exceptional property offers unmatched privacy, stunning sunset views of the Gallatin Divide, and quick access to some of the West's finest outdoor recreation. Just 25 minutes from Gardiner, the iconic northern entrance to Yellowstone National Park, and only 45 minutes to Livingston, this property delivers the perfect balance of seclusion and convenience. A nearby Forest Service trailhead opens access to thousands of acres of public land, offering endless opportunities for hiking, horseback riding, hunting, fishing, and wildlife viewing. Ride your horse directly to Forest Service land across the road or venture five miles to the Rock Creek Trailhead within the Gallatin National Forest. Wildlife is abundant here. Deer, elk, the occasional moose, and a plethora of bird species regularly visit the property. Just a short hike away, Rock Creek offers a fishing option adding to the peaceful, retreat-like atmosphere. The Yellowstone River is only 12 minutes away, and Highway 89 is an easy 15-minute drive. The property is fenced and horse-ready, making it ideal for equestrian enthusiasts or anyone seeking a true Montana ranch lifestyle. The well-maintained 2,688 sq. ft. home built in 1998 features 3 bedrooms and 2 bathrooms with warm, comfortable living spaces designed for all seasons. Enjoy radiant in-floor heat from the gas hot water boiler system as well as a cozy gas stove in the great room. A large covered wraparound porch overlooks the beautifully irrigated lawn and captures unforgettable western sunsets. Also included is an impressive 1,768 sq. ft. heated 3-car garage/shop complete with its own bathroom, perfect for equipment, toys, projects, or additional workspace. Whether you're looking for a full-time residence, recreational basecamp, horse property, or private mountain getaway, this extraordinary property embodies the very best of Montana living. MLS# 411340



FEATURES

Status:	Active
Type:	Residential
Sub Type:	SingleFamilyResidence
Acres:	± 20
View:	Meadow, Mountains, Valley, TreesWoods
Listing Date:	2026-05-19
Listing Agent:	Darren Streets of PureWest Real Estate Bozeman

Year Built:	1998
Beds:	3
Baths:	2
Appliances:	SomeGasAppliances, Stove
Heating/Cooling:	Propane RadiantFloor None

LOCATION



Address: 283 S Rock Creek Road, Emigrant MT 59027

PHOTOS

















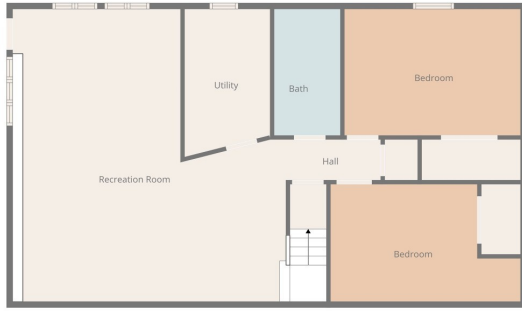

Floor Plan Created By Customer App. Measurements Deemed Highly Reliable But Not Guaranteed.



Floor Plan Created By Customer App. Measurements Deemed Highly Reliable But Not Guaranteed.

PARK COUNTY

Park County, Montana's estimated population is 16,438 with a growth rate of 1.94% in the past year according to the most recent United States census data. Park County, Montana is the 11th largest county in Montana. Park County has a total area of 2,813 square miles (1.8 million acres or 7,290 km²), of which 2,803 square miles (7,260 km²) is land and 10.4 square miles (27 km²) (0.4%) is water. The highest natural point in Montana, Granite Peak at 12,807 feet (3,904m), is located in Park County.



Paradise Valley is a major river valley of the Yellowstone River in southwestern Montana just north of Yellowstone National Park in the southern portion of Park County, Montana. The valley is flanked by the Absaroka Range on the east and the Gallatin Range on the west. The Yellowstone River, one of Montana's Blue Ribbon Trout Rivers, flows through Paradise Valley and is noted for world-class fly fishing in the river and nearby spring creeks such as DePuy Spring Creek. The valley hosts other natural wonders such as several natural hot springs, including Chico Hot Springs near Emigrant, Montana, La Duke Hot Springs near Gardiner, and Hunter's Hot Springs near Livingston. A small part of Yellowstone National Park is located in the extreme southern part of the county.

The northern end of Park County, Montana contains the Shields River Valley. The Shields River is a tributary of the Yellowstone River. It flows west, then south, between the Bridger Range to the west and the Crazy Mountains to the east, past Wilsall and Clyde Park. It joins the Yellowstone approximately 10 mi (16 km) northeast of Livingston, MT.

INVESTING IN MONTANA RANCH LAND



Interest in Montana ranch land as an investment has been strong over the last several years. Throughout Montana, but particularly in Southwest Montana we have seen increased demand for ranches as a safe investment. Making the decision to pursue investing in ranch land can be incredibly rewarding (both personally and financially) but there are a lot of factors that go into investing and owning ranch land. "Ranch" is a general term that can describe a wide range of property from large income producing cattle ranches, smaller recreational properties, fly fishing properties, hunting ranches, or horse properties with just a few acres. All of these definitions of ranch property are in demand in Montana, and are appreciating in value over the long term. However, income producing ranch land is the most stable, and is in the highest demand by investors.

Before buying property in Montana it is important to understand Montana Water Rights. All water in Montana is owned by the State. A Montana Water Right allows you to legally use water in a prescribed manner, but not to own the water itself. Montana's water law is based in the Doctrine of Prior Appropriation - First in Time, First in Right. Water rights are ranked according to the date on which the water was first put to beneficial use. Priority dates dictate the volume and distribution of water from wells, rivers, and streams. Landowners must put the water to beneficial use without waste to retain their right to use Montana's water. Without diversion and beneficial use, there is no water right.





A conservation easement is a legal agreement between a landowner and a land trust that limits the uses of the land in order to protect its conservation values. The landowner retains title to the property. The creation of the conservation easement can qualify as a one-time donation that has tax benefits. The conservation easement runs with the title, meaning that if the property is purchased by a new owner, the conservation easement remains. Land ownership carries with it a bundle of rights—the right to occupy, lease, sell, develop, construct buildings, farm, restrict access or

harvest timber, among others. A landowner can give up one or more of those rights for a purpose such as conservation while retaining ownership of the remainder of the rights. In ceding a right, the landowner “eases” it to another entity, such as a land trust. For example, a landowner may give up the right to build additional structures while retaining the right to grow crops.

Landowners looking to sell their property can use conservation easements to protect what future owners are able to do with the property. This typically reduces the marketable value of the property. If the conservation is setup properly, the landowners are able to take advantage of tax benefits associated with the creation and “donation” of the conservation easement. The potential tax benefits of a donated conservation easement are two-fold. First, income tax benefits may exist at the federal level. There may be benefits at the state level as well. However, state property taxes can not be reduced by a donation of a conservation easement in Montana. Second, the conservation easement works as an estate planning tool to reduce estate tax liability. To qualify for a tax deduction, the donation of a conservation easement must be considered a charitable gift by the IRS (Internal Revenue Service). It is strongly recommended that a qualified tax professional review the conservation easement donation to ensure it meets IRS requirements. A tax deductible, charitable donation can only be made to an IRS qualified tax-exempt organization. The donation of a conservation easement must be complete and irrevocable in perpetuity. In order to claim a tax deduction on the donation of a conservation easement the landowner must obtain a qualified appraisal by a state certified appraiser.

All MLS Information ©Southwest Montana Multiple Listing Service, Inc. All rights reserved. MLS information is provided exclusively for consumers' personal, non-commercial use and may not be used for any purpose other than to identify prospective properties consumers may be interested in purchasing. Information is deemed reliable but is not guaranteed accurate by the MLS or Delger Real Estate.

v1.01-2026-06-01

MONTANA REAL ESTATE EXPERT

Delger Real Estate sold over \$155 Million in Real Estate in 2016-2023. Recognized experts in Internet Marketing and Technology, Delger Real Estate are able to generate maximum exposure for their real estate listings. The result: according to ListHub, Delger Real Estate listings outperform 98% of the market. We encourage you to contact Craig to learn more about ranch and recreational real estate in Montana.

POWERED BY INTELLIGENT MARKETING, PROPRIETARY TECHNOLOGY, AND LOCAL EXPERTISE



Craig Delger
BROKER / OWNER
406.581.7504
craigdelger@gmail.com

v1.01-2026-06-01