



THIS BROCHURE PROVIDED BY CRAIG DELGER - MONTANA REAL ESTATE EXPERT

Powered by Data, Technology, and Local Expertise



100 Stevie Lane, Philipsburg MT 59858

\$1,090,000

Acres: ± 4.62

MLS#: 410581

INTRODUCTION

Welcome to your dream home in the heart of Montana's outdoor paradise. Located in the Whiskey Flats Subdivision just a 5 minute drive from downtown Philipsburg, this recently built modern residence blends thoughtful design, high-end features, and unbeatable views of the Flint Creek Valley, Pintler Mountains, and Antelope Range. Situated on just under 5 acres, this 3,360 sq. ft. home offers 3 bedrooms, 2.5 bathrooms, and a striking single-pitch roofline that complements its wraparound, covered deck, perfect for enjoying the scenery year-round. The open concept main level showcases a spacious kitchen, dining area, and large living space ideal for entertaining or relaxing. The primary suite is also located on the main floor and features a brand-new walk-in shower. Downstairs, the walkout basement includes an additional living area complete with a full wet bar, plus access to the attached two car garage. Comfort is paramount with in-floor radiant heat throughout and air conditioning. Step outside to enjoy a covered patio, a well-maintained lawn, and a 30x48 heated and insulated shop, featuring 16-foot walls, a 16-foot loft, and two oversized overhead doors (12' and 14'), providing ample space for projects, vehicles, and storage. All of this is just minutes from the vibrant town of Philipsburg, home to a world-renowned brewery, iconic homemade candy shop, gourmet restaurants, art galleries, a gem shop, and charming boutiques. Outdoor recreation abounds, with Georgetown Lake, Discovery Ski Area, Rock Creek, and endless public lands all within a 15-minute drive - offering fishing, skiing, mountain biking, hiking, hunting, sapphire mining, and more. With high-speed internet and strong cell reception comes modern convenience — ideal for remote work or full-time living in a classic Montana mountain town. Don't miss this opportunity to own a stunning home in one of Montana's most treasured locations! * This property is currently producing income as a successful short term rental with bookings every weekend! MLS# 410581



FEATURES

Status:	Active
Type:	Residential
Sub Type:	SingleFamilyResidence
Acres:	± 4.62
View:	Mountains, Rural, Valley, TreesWoods
Listing Date:	2026-04-23
Listing Agent:	Nicholas Dodge of Engel & Volkers - Butte

Year Built:	2019
Beds:	3
Baths:	3
Appliances:	Dryer, Dishwasher, Microwave, Range, Refrigerator, Washer
Heating/Cooling:	ForcedAir CeilingFans, WallWindowUnits

LOCATION



Address: 100 Stevie Lane, Philipsburg MT 59858

PHOTOS













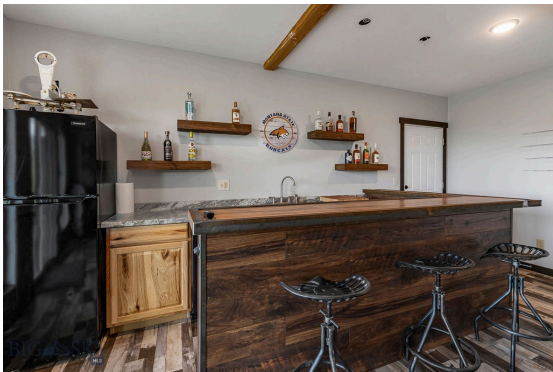
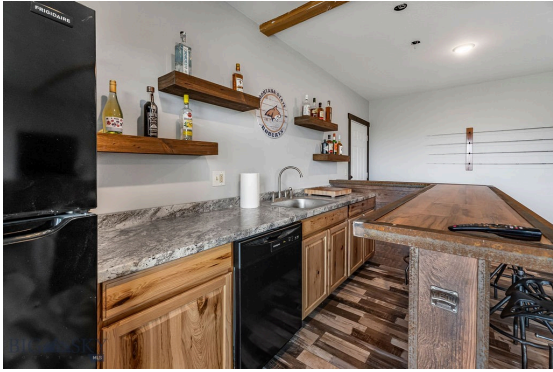



INVESTING IN MONTANA RANCH LAND



Interest in Montana ranch land as an investment has been strong over the last several years. Throughout Montana, but particularly in Southwest Montana we have seen increased demand for ranches as a safe investment. Making the decision to pursue investing in ranch land can be incredibly rewarding (both personally and financially) but there are a lot of factors that go into investing and owning ranch land. "Ranch" is a general term that can describe a wide range of property from large income producing cattle ranches, smaller recreational properties, fly fishing properties, hunting ranches, or horse properties with just a few acres. All of these definitions of ranch property are in demand in Montana, and are appreciating in value over the long term. However, income producing ranch land is the most stable, and is in the highest demand by investors.

Before buying property in Montana it is important to understand Montana Water Rights. All water in Montana is owned by the State. A Montana Water Right allows you to legally use water in a prescribed manner, but not to own the water itself. Montana's water law is based in the Doctrine of Prior Appropriation - First in Time, First in Right. Water rights are ranked according to the date on which the water was first put to beneficial use. Priority dates dictate the volume and distribution of water from wells, rivers, and streams. Landowners must put the water to beneficial use without waste to retain their right to use Montana's water. Without diversion and beneficial use, there is no water right.





A conservation easement is a legal agreement between a landowner and a land trust that limits the uses of the land in order to protect its conservation values. The landowner retains title to the property. The creation of the conservation easement can qualify as a one-time donation that has tax benefits. The conservation easement runs with the title, meaning that if the property is purchased by a new owner, the conservation easement remains. Land ownership carries with it a bundle of rights—the right to occupy, lease, sell, develop, construct buildings, farm, restrict access or

harvest timber, among others. A landowner can give up one or more of those rights for a purpose such as conservation while retaining ownership of the remainder of the rights. In ceding a right, the landowner “eases” it to another entity, such as a land trust. For example, a landowner may give up the right to build additional structures while retaining the right to grow crops.

Landowners looking to sell their property can use conservation easements to protect what future owners are able to do with the property. This typically reduces the marketable value of the property. If the conservation is setup properly, the landowners are able to take advantage of tax benefits associated with the creation and “donation” of the conservation easement. The potential tax benefits of a donated conservation easement are two-fold. First, income tax benefits may exist at the federal level. There may be benefits at the state level as well. However, state property taxes can not be reduced by a donation of a conservation easement in Montana. Second, the conservation easement works as an estate planning tool to reduce estate tax liability. To qualify for a tax deduction, the donation of a conservation easement must be considered a charitable gift by the IRS (Internal Revenue Service). It is strongly recommended that a qualified tax professional review the conservation easement donation to ensure it meets IRS requirements. A tax deductible, charitable donation can only be made to an IRS qualified tax-exempt organization. The donation of a conservation easement must be complete and irrevocable in perpetuity. In order to claim a tax deduction on the donation of a conservation easement the landowner must obtain a qualified appraisal by a state certified appraiser.

All MLS Information ©Southwest Montana Multiple Listing Service, Inc. All rights reserved. MLS information is provided exclusively for consumers' personal, non-commercial use and may not be used for any purpose other than to identify prospective properties consumers may be interested in purchasing. Information is deemed reliable but is not guaranteed accurate by the MLS or Delger Real Estate.

v1.01-2026-06-24

MONTANA REAL ESTATE EXPERT

Delger Real Estate sold over \$155 Million in Real Estate in 2016-2023. Recognized experts in Internet Marketing and Technology, Delger Real Estate are able to generate maximum exposure for their real estate listings. The result: according to ListHub, Delger Real Estate listings outperform 98% of the market. We encourage you to contact Craig to learn more about ranch and recreational real estate in Montana.

POWERED BY INTELLIGENT MARKETING, PROPRIETARY TECHNOLOGY, AND LOCAL EXPERTISE



Craig Delger
BROKER / OWNER
406.581.7504
craigdelger@gmail.com

v1.01-2026-06-24