DELGER
REAL ESTATE
BOZEMAN MONTANA

Craig Delger
BROKER / OWNER
406.581.7504

THIS BROCHURE PROVIDED BY CRAIG DELGER - MONTANA REAL ESTATE EXPERT

Powered by Data, Technology, and Local Expertise

16 Upper Slope, Mammoth MT 59721

$499,000
Acres: ± 2.53
MLS#: 403446

INTRODUCTION

4 BED- 2 BATH cabin on TWO LOTS located in the trees close to National Forest Service and miles of back country trails for you to explore. Priced to sell including an assumable 2.625% loan Be independent with your own well, septic, electric (yet has a propane generator if needed). If you are ready to escape this chaotic world and find a perfect getaway high in the Tobacco Root Mountains then look no farther. You could easily add a wood stove to add to your independent lifestyle. Minutes from hunting in the National Forest. fish the South Boulder River or travel miles of trails to explore your back yard. Be sure to bring your side by side or 4 wheeler. This cabin is multi-level. The open main floor has a nicely appointed kitchen with a dining table that looks out at the view. 2 bedrooms & a full bath are located on the main floor and there are an additional 2 bedrooms and bath in the daylighted walk-out basement. The family room in the basement has a propane fireplace and the main floor has a pellet stove giving you different options for heat. Want a bit more elbow room then hit the loft which could be a great office or TV room where you can enjoy the loft windows which let in a lot of natural light. The road can be challenging in the winter but that will protect your privacy even more!! This cabin is offered with a second lot giving you future investment or building potential should you choose or just keep it for your solitude. There are two outbuildings giving you the perfect option to store your toys. Furniture could be purchased by private treaty making this your move in ready get-a-way just in time for summer. In Montana you don't just buy a property.....you purchase a new lifestyle - choose yours today!! Again.....VA loan is assumable for qualified buyer (you do not have to be a Vet) at 2.625% interest. Call for details! MLS# 403446

BIG SKY
MLS

FEATURES

Type:	Residential
Sub Type:	SingleFamilyResidence
Acres:	± 2.53
View:	Mountains, TreesWoods
Listing Date:	2025-06-25
Listing Agent:	Melinda Merrill of Keller Williams Western MT

Style:	Cabin, Custom
Year Built:	2011
Beds:	4
Baths:	2
Appliances:	Dryer, Dishwasher, Microwave, Range, Refrigerator, Washer
Heating/Cooling:	ForcedAir Propane Stove CeilingFans

LOCATION

Address: 16 Upper Slope, Mammoth MT 59721

PHOTOS

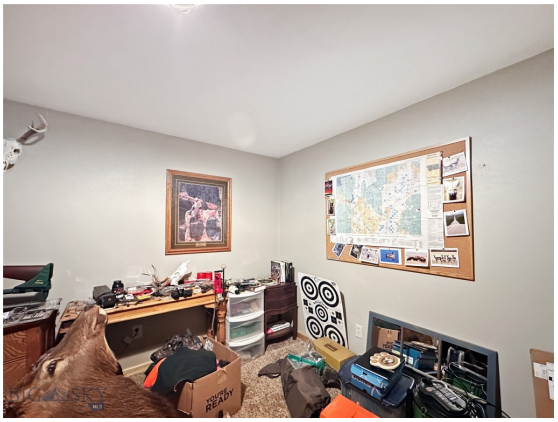

INVESTING IN MONTANA RANCH LAND

Interest in Montana ranch land as an investment has been strong over the last several years. Throughout Montana, but particularly in Southwest Montana we have seen increased demand for ranches as a safe investment. Making the decision to pursue investing in ranch land can be incredibly rewarding(both personally and financially) but there are a lot of factors that go into investing and owning ranch land. “Ranch” is a general term that can describe a wide range or property from large income producing cattle ranches, smaller recreational properties, fly fishing properties, hunting ranches, or horse properties with just a few acres. All of these definitions of ranch property are in demand in Montana, and are appreciating in value over the long term. However, income producing ranch land is the most stable, and is in the highest demand by investors.

Before buying property in Montana it is important to understand Montana Water Rights. All water in Montana is owned by the State. A Montana Water Right allows you to legally use water in a prescribed manner, but not to own the water itself. Montana’s water law is based in the Doctrine of Prior Appropriation – First in Time, First in Right. Water rights are ranked according to the date on which the water was first put to beneficial use. Priority dates dictate the volume and distribution of water from wells, rivers, and streams. Landowners must put the water to beneficial use without waste to retain their right to use Montana's water. Without diversion and beneficial use, there is no water right.

A conservation easement is a legal agreement between a landowner and a land trust that limits the uses of the land in order to protect its conservation values. The landowner retains title to the property. The creation of the conservation easement can qualify as a one-time donation that has tax benefits. The conservation easement runs with the title, meaning that if the property is purchased by a new owner, the conservation easement remains. Land ownership carries with it a bundle of rights—the right to occupy, lease, sell, develop, construct buildings, farm, restrict access or harvest timber, among others. A landowner can give up one or more of those rights for a purpose such as conservation while retaining ownership of the remainder of the rights. In ceding a right, the landowner “eases” it to another entity, such as a land trust. For example, a landowner may give up the right to build additional structures while retaining the right to grow crops.

Landowners looking to sell their property can use conservation easements to protect what future owners are able to do with the property. This typically reduces the marketable value of the property. If the conservation is setup properly, the landowners are able to take advantage of tax benefits associated with the creation and “donation” of the conservation easement. The potential tax benefits of a donated conservation easement are two-fold. First, income tax benefits may exist at the federal level. There may be benefits at the state level as well. However, state property taxes can not be reduced by a donation of a conservation easement in Montana. Second, the conservation easement works as an estate planning tool to reduce estate tax liability. To qualify for a tax deduction, the donation of a conservation easement must be considered a charitable gift by the IRS(Internal Revenue Service). It is strongly recommended that a qualified tax professional review the conservation easement donation to ensure it meets IRS requirements. A tax deductible, charitable donation can only be made to an IRS qualified tax-exempt organization. The donation of a conservation easement must be complete and irrevocable in perpetuity. In order to claim a tax deduction on the donation of a conservation easement the landowner must obtain a qualified appraisal by a state certified appraiser.

All MLS Information ©Southwest Montana Multiple Listing Service, Inc. All rights reserved. MLS information is provided exclusively for consumers' personal, non-commercial use and may not be used for any purpose other than to identify prospective properties consumers may be interested in purchasing. Information is deemed reliable but is not guaranteed accurate by the MLS or Delger Real Estate.

v1.01-2026-03-03

MONTANA REAL ESTATE EXPERT

Delger Real Estate sold over $155 Million in Real Estate in 2016-2023. Recognized experts in Internet Marketing and Technology, Delger Real Estate are able to generate maximum exposure for their real estate listings. The result: according to ListHub, Delger Real Estate listings outperform 98% of the market. We encourage you to contact Craig to learn more about ranch and recreational real estate in Montana.

POWERED BY INTELLIGENT MARKETING, PROPRIETARY TECHNOLOGY, AND LOCAL EXPERTISE

Craig Delger
BROKER / OWNER
406.581.7504
craigdelger@gmail.com

v1.01-2026-03-03