

# DELGER

— REAL ESTATE —

BOZEMAN MONTANA



Craig Delger  
BROKER / OWNER  
406.581.7504

**THIS BROCHURE PROVIDED BY CRAIG DELGER - MONTANA REAL ESTATE EXPERT**

*Powered by Data, Technology, and Local Expertise*



BIG SKY  
COUNTRY MLS

## 24 Green Meadow Way, Belgrade MT 59714

\$2,250,000

Acres: ± 5.004

MLS#: 397044

DELGER  
— REAL ESTATE —  
MONTANA RANCHES

RANCHES | FARMS | RECREATIONAL PROPERTY

RanchRealEstateGroup.com

MLS REAL ESTATE SERVICE  
**MLS**   
Information deemed reliable,  
but not guaranteed

# INTRODUCTION

Your Dream Home Awaits! This Is A Custom Home On 5 Acres. And There Is Something For Everyone! Centrally Located Between Bozeman and Manhattan, Montana. Only One Mile From The Gallatin River, With Fishing Access. Out In The Country, But Still So Close To It All. Only 7 Minutes From The Bozeman International Airport. The Soon To Be Amazon Warehouse Is 4 Minutes Away. This Beautiful Custom Home Surely Tried To Check All The Boxes! Too Many Things To List, But Your Agent Will Have Access To All Upgrades And Details, Just Ask. Currently, There Is An Induction Range With Gas Range Ready Hookups. So, If One Wanted To Switch Out For Gas Range, That Can Be Done At No Extra Cost. Tried To Think Of Everything! Rustic 3/4 Inch Hickory Hard Wood Floors Throughout The Main Floor. Heated Tile In The Primary Bathroom. 10 Foot Ceilings Throughout Main Floor, And Even Taller In The Vaulted Living Room And Primary Owners Suite. Custom Kitchen Designed By Monteriors, Comes With Fisher Paykel Appliances, Cabinets To The Ceiling, Rustic Range Hood, Pot Filler, Cabinet Drawer Fridge For Kids Snacks Or Wine, Large Walk In Pantry, Two Ovens, A Waterfall Island For 4 To Sit At, Beautiful Back Splash, Tons Of Counter Space And R/O System For Drinking Water. Many Rooms To Choose From. Two En-Suite Bedrooms. The Primary Suite On The Main Floor, And A Guest Suite Upstairs. Also, A Huge Bonus Room Through The Hidden Bookshelf Door. Current Owners Are Using The Two Office Spaces As Bedrooms. The Septic And Drain Field Are Approved For 6 Bedrooms. Each 5 Acre Lot Is Allowed To Have A Main House, A 2 Bedroom Guest House, Plus One Other Building Which Could Be A Large Shop/Barn. The Garage Is 1500 Sq Ft And Easily Fits 4 Vehicles, Plus Plenty Of Space For Storage, etc. The Garage Also Has Two Heaters, One In Each Upper Corner Closest To The House. Fully Spanned Beams So There Are No Posts In The Way Of Your Cars, Nor In The Way Of Your Shop Space Or Hobbies. Large Concrete Covered Back Patio With 3 Skylights Plus An Outdoor Ceiling Fan. Fully Fenced Back Yard With 3 Gates. 900 Sq Ft Of Green Artificial Turf + 20,000+ Sq Ft Of Fresh Grass. In Ground Swimming Pool With Tanning Shelf And Water Slide. Pool Dimensions: 16 Feet W 40 Feet L. Huge Back Yard With Two In-Ground Trampolines. Property Is Also Cross Fenced And Gated For Up To 3 Horses Allowed. Schedule Your Showing And Plan To Stay For As Long As You Need. There Is A Lot To See! MLS# 397044



BIG SKY  
COUNTRY MLS



## FEATURES

<b>Status:</b>	Active	<b>Style:</b>	Custom, Rustic
<b>Type:</b>	Residential	<b>Year Built:</b>	2022
<b>Sub Type:</b>	Single Family	<b>Beds:</b>	4
<b>Acres:</b>	± 5.004	<b>Baths:</b>	5
<b>View:</b>	Farmland, Mountains, Rural, Southern Exposure, Trees/Woods	<b>Appliances:</b>	Built-In Oven, Dryer, Dishwasher, Freezer, Disposal, Microwave, Range, Refrigerator, Water Softener, Wine Cooler, Washer
<b>Water Features:</b>	Seasonal	<b>Heating/Cooling:</b>	Forced Air, Natural Gas, Wood Central Air, Ceiling Fans
<b>Listing Date:</b>	2024-09-26		
<b>Listing Agent:</b>	Richie Pemberton of Windermere Great Divide-Bozeman		

## LOCATION



Address: 24 Green Meadow Way, Belgrade MT 59714



# PHOTOS







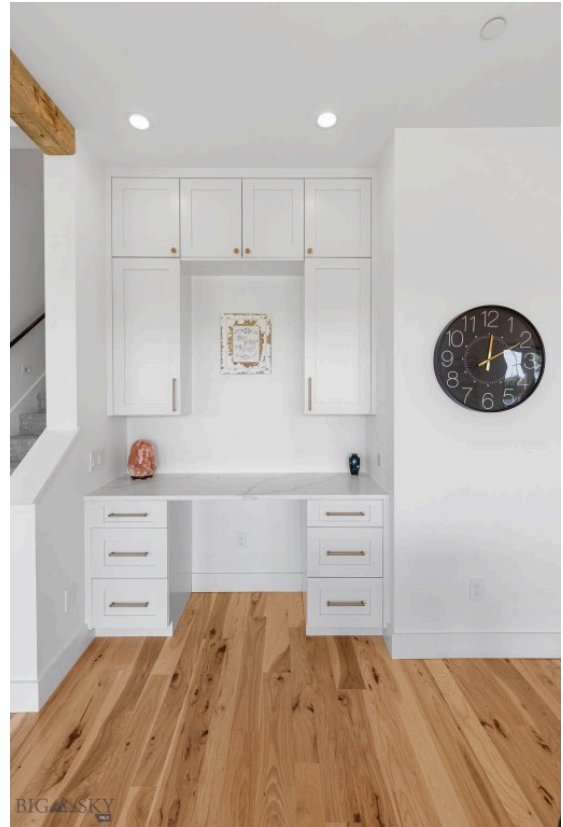













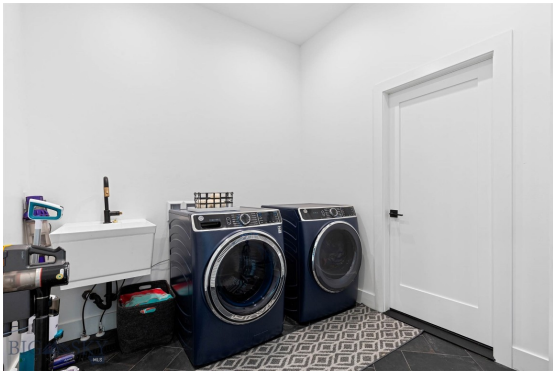





# GALLATIN COUNTY

Located in a sweeping valley in the heart of the Rocky Mountains, Gallatin County is the most populated and fastest growing county in scenic southwest Montana. Gallatin Valley has a rich history. Native Americans referred to this area as the “Valley of Flowers”. The name seems appropriate because of the great variety of wild flowers found on the mountainsides as well as in the valley. Gallatin Valley derives its name from the Gallatin River, one of the forks of the Missouri river that rises in Yellowstone Park. The Gallatin river, Jefferson river, and Madison river all merge at the town of Three Forks to form the Missouri River. Lewis and Clark named the rivers on their famous expedition to this part of the world in 1805.

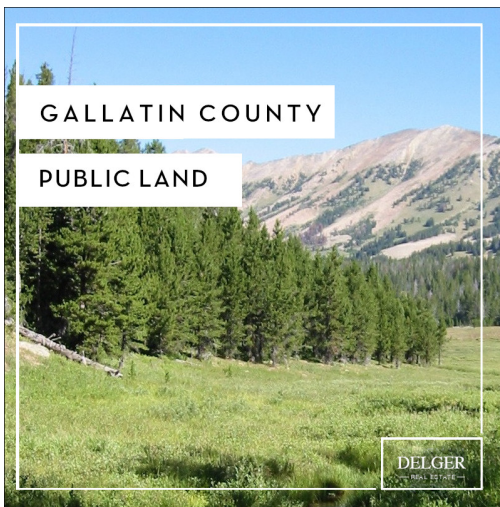

There are approximately 1,682,048 acres (2,500 square miles) in Gallatin County including over 16,500 acres in surface water. Approximately 800,000 acres in Gallatin County are owned by the public and managed by several local and national agencies including the Bureau of Land Management, U.S. Forest Service, National Park Service, Montana Fish Wildlife & Parks, Montana Department of Transportation, Department of Natural Resources & Conservation and various local governments. The U.S. Forest Service is the largest land holder in Gallatin County, currently managing over 665,000 acres. In addition to the Forest Service, various state departments manage approximately 61,000 acres. The Bureau of Land Management holds just over 9,000 acres and an additional 1,600 acres belongs to local governments. On the southern edge of Gallatin County is Yellowstone National Park. Yellowstone National Park is one of the world’s primary wildlife preserves and has the greatest concentration of geysers and hot springs in America. Yellowstone National Park is 2,219,789 acres in size (Larger than Rhode Island and Delaware combined). Over 97,600 acres of Yellowstone National Park is located within Gallatin County.

# INVESTING IN MONTANA RANCH LAND



Interest in Montana ranch land as an investment has been strong over the last several years. Throughout Montana, but particularly in Southwest Montana we have seen increased demand for ranches as a safe investment. Making the decision to pursue investing in ranch land can be incredibly rewarding (both personally and financially) but there are a lot of factors that go into investing and owning ranch land. "Ranch" is a general term that can describe a wide range of property from large income producing cattle ranches, smaller recreational properties, fly fishing properties, hunting ranches, or horse properties with just a few acres. All of these definitions of ranch property are in demand in Montana, and are appreciating in value over the long term. However, income producing ranch land is the most stable, and is in the highest demand by investors.

Before buying property in Montana it is important to understand Montana Water Rights. All water in Montana is owned by the State. A Montana Water Right allows you to legally use water in a prescribed manner, but not to own the water itself. Montana's water law is based in the Doctrine of Prior Appropriation - First in Time, First in Right. Water rights are ranked according to the date on which the water was first put to beneficial use. Priority dates dictate the volume and distribution of water from wells, rivers, and streams. Landowners must put the water to beneficial use without waste to retain their right to use Montana's water. Without diversion and beneficial use, there is no water right.





A conservation easement is a legal agreement between a landowner and a land trust that limits the uses of the land in order to protect its conservation values. The landowner retains title to the property. The creation of the conservation easement can qualify as a one-time donation that has tax benefits. The conservation easement runs with the title, meaning that if the property is purchased by a new owner, the conservation easement remains. Land ownership carries with it a bundle of rights—the right to occupy, lease, sell, develop, construct buildings, farm, restrict access or

harvest timber, among others. A landowner can give up one or more of those rights for a purpose such as conservation while retaining ownership of the remainder of the rights. In ceding a right, the landowner “eases” it to another entity, such as a land trust. For example, a landowner may give up the right to build additional structures while retaining the right to grow crops.

Landowners looking to sell their property can use conservation easements to protect what future owners are able to do with the property. This typically reduces the marketable value of the property. If the conservation is setup properly, the landowners are able to take advantage of tax benefits associated with the creation and “donation” of the conservation easement. The potential tax benefits of a donated conservation easement are two-fold. First, income tax benefits may exist at the federal level. There may be benefits at the state level as well. However, state property taxes can not be reduced by a donation of a conservation easement in Montana. Second, the conservation easement works as an estate planning tool to reduce estate tax liability. To qualify for a tax deduction, the donation of a conservation easement must be considered a charitable gift by the IRS (Internal Revenue Service). It is strongly recommended that a qualified tax professional review the conservation easement donation to ensure it meets IRS requirements. A tax deductible, charitable donation can only be made to an IRS qualified tax-exempt organization. The donation of a conservation easement must be complete and irrevocable in perpetuity. In order to claim a tax deduction on the donation of a conservation easement the landowner must obtain a qualified appraisal by a state certified appraiser.

All MLS Information ©Southwest Montana Multiple Listing Service, Inc. All rights reserved. MLS information is provided exclusively for consumers' personal, non-commercial use and may not be used for any purpose other than to identify prospective properties consumers may be interested in purchasing. Information is deemed reliable but is not guaranteed accurate by the MLS or Delger Real Estate.

v1.01-2024-10-16



# MONTANA REAL ESTATE EXPERT

Delger Real Estate sold over \$155 Million in Real Estate in 2016-2023. Recognized experts in Internet Marketing and Technology, Delger Real Estate are able to generate maximum exposure for their real estate listings. The result: according to ListHub, Delger Real Estate listings outperform 98% of the market. We encourage you to contact Craig to learn more about ranch and recreational real estate in Montana.

*POWERED BY INTELLIGENT MARKETING, PROPRIETARY TECHNOLOGY, AND LOCAL EXPERTISE*



**Craig Delger**  
BROKER / OWNER  
406.581.7504  
craigdelger@gmail.com

v1.01-2024-10-16