

# DELGER

— REAL ESTATE —

BOZEMAN MONTANA



Craig Delger  
BROKER / OWNER  
406.581.7504

**THIS BROCHURE PROVIDED BY CRAIG DELGER - MONTANA REAL ESTATE EXPERT**

*Powered by Data, Technology, and Local Expertise*



## 124 Ulerys Lakes Road, Big Sky MT 59716

\$8,975,000

Acres: ± 20.322

MLS#: 393574

# INTRODUCTION

Looking for space, privacy and big mountain views in a quiet wooded setting, all within close proximity to Moonlight Club amenities and ski access? Then this 20-acre parcel in the heart of Moonlight Basin deserves your attention! This is one of those rare properties in Moonlight with unique features worth noting to understand the value of this land. The tract of land is located in the private gated Moonlight Basin community of Ulerys Lakes and includes exclusive access to Ulerys Lakes community lake and trail system. The property slopes upward providing back country skiing out your back door and is within close proximity to the Gallatin National Forest Beehive Basin Trail in the Lee Metcalf Wilderness Area of the Spanish Peaks Mountain Range - providing more back country skiing and hiking for miles. A good amount of pre-construction work has been completed, including installation of the driveway winding thru the woods and electric run to the homesite, creation of the elevated building pad taking in expansive views of Lone Peak and Fan Mountain, a detailed geotechnical report has been completed and substantial tree clearing throughout the 20 acres has been lovingly curated by the current owner, creating a park like setting and backcountry skiing experience on property. The opportunity to purchase a Moonlight Club Membership is an option upon ownership. Club amenities include golf, restaurants, heated pools, hot tubs, indoor gym with climbing wall, fitness centers, trails for hiking/mountain biking/snowshoeing/Nordic skiing, ice skating, tubing hill, lake kayaking and paddleboarding, archery, sporting clays, golf simulator - and so much more to explore for everyone in the family. Contact your favorite realtor today and take a walk around this rare 20-acre homesite offered in Moonlight Basin! This listing is cross referenced with residential listing MLS #380173. MLS# 393574





## FEATURES

<b>Status:</b>	Active
<b>Type:</b>	Land
<b>Sub Type:</b>	UnimprovedLand
<b>Acres:</b>	± 20.322
<b>View:</b>	Mountains, TreesWoods
<b>Water Features:</b>	Lake
<b>Listing Date:</b>	2024-06-28
<b>Listing Agent:</b>	Michelle Horning of The Big Sky Real Estate Co.

## LOCATION



Address: 124 Ulerys Lakes Road, Big Sky MT 59716



# PHOTOS

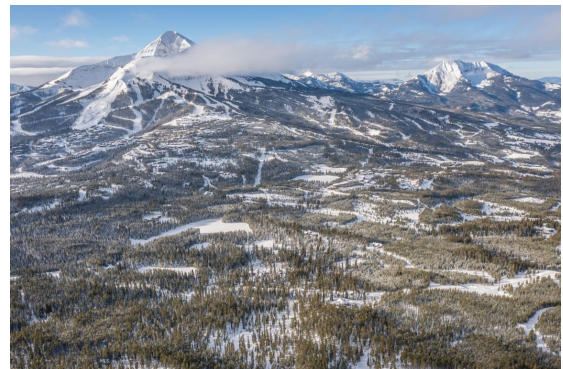



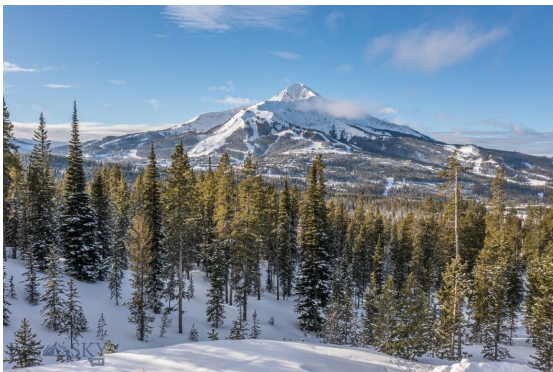



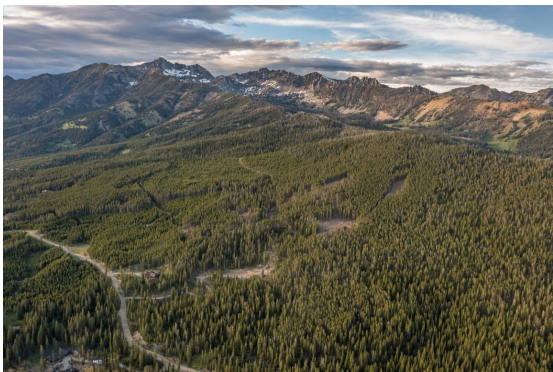



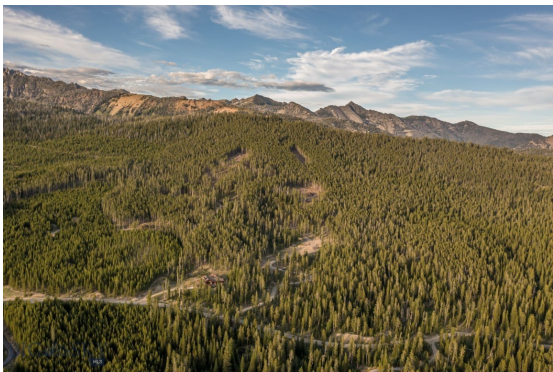



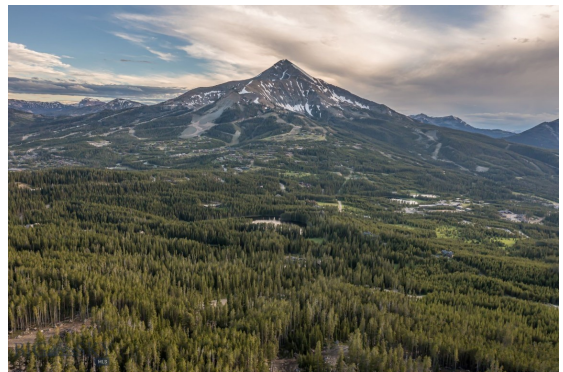



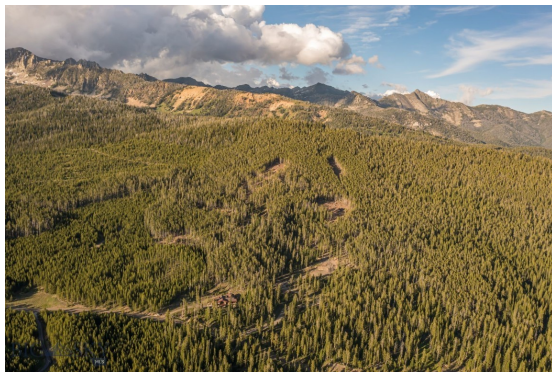



# INVESTING IN MONTANA RANCH LAND



Interest in Montana ranch land as an investment has been strong over the last several years. Throughout Montana, but particularly in Southwest Montana we have seen increased demand for ranches as a safe investment. Making the decision to pursue investing in ranch land can be incredibly rewarding (both personally and financially) but there are a lot of factors that go into investing and owning ranch land. "Ranch" is a general term that can describe a wide range of property from large income producing cattle ranches, smaller recreational properties, fly fishing properties, hunting ranches, or horse properties with just a few acres. All of these definitions of ranch property are in demand in Montana, and are appreciating in value over the long term. However, income producing ranch land is the most stable, and is in the highest demand by investors.

Before buying property in Montana it is important to understand Montana Water Rights. All water in Montana is owned by the State. A Montana Water Right allows you to legally use water in a prescribed manner, but not to own the water itself. Montana's water law is based in the Doctrine of Prior Appropriation - First in Time, First in Right. Water rights are ranked according to the date on which the water was first put to beneficial use. Priority dates dictate the volume and distribution of water from wells, rivers, and streams. Landowners must put the water to beneficial use without waste to retain their right to use Montana's water. Without diversion and beneficial use, there is no water right.





A conservation easement is a legal agreement between a landowner and a land trust that limits the uses of the land in order to protect its conservation values. The landowner retains title to the property. The creation of the conservation easement can qualify as a one-time donation that has tax benefits. The conservation easement runs with the title, meaning that if the property is purchased by a new owner, the conservation easement remains. Land ownership carries with it a bundle of rights—the right to occupy, lease, sell, develop, construct buildings, farm, restrict access or

harvest timber, among others. A landowner can give up one or more of those rights for a purpose such as conservation while retaining ownership of the remainder of the rights. In ceding a right, the landowner “eases” it to another entity, such as a land trust. For example, a landowner may give up the right to build additional structures while retaining the right to grow crops.

Landowners looking to sell their property can use conservation easements to protect what future owners are able to do with the property. This typically reduces the marketable value of the property. If the conservation is setup properly, the landowners are able to take advantage of tax benefits associated with the creation and “donation” of the conservation easement. The potential tax benefits of a donated conservation easement are two-fold. First, income tax benefits may exist at the federal level. There may be benefits at the state level as well. However, state property taxes can not be reduced by a donation of a conservation easement in Montana. Second, the conservation easement works as an estate planning tool to reduce estate tax liability. To qualify for a tax deduction, the donation of a conservation easement must be considered a charitable gift by the IRS (Internal Revenue Service). It is strongly recommended that a qualified tax professional review the conservation easement donation to ensure it meets IRS requirements. A tax deductible, charitable donation can only be made to an IRS qualified tax-exempt organization. The donation of a conservation easement must be complete and irrevocable in perpetuity. In order to claim a tax deduction on the donation of a conservation easement the landowner must obtain a qualified appraisal by a state certified appraiser.

All MLS Information ©Southwest Montana Multiple Listing Service, Inc. All rights reserved. MLS information is provided exclusively for consumers' personal, non-commercial use and may not be used for any purpose other than to identify prospective properties consumers may be interested in purchasing. Information is deemed reliable but is not guaranteed accurate by the MLS or Delger Real Estate.

v1.01-2024-12-30

# MONTANA REAL ESTATE EXPERT

Delger Real Estate sold over \$155 Million in Real Estate in 2016-2023. Recognized experts in Internet Marketing and Technology, Delger Real Estate are able to generate maximum exposure for their real estate listings. The result: according to ListHub, Delger Real Estate listings outperform 98% of the market. We encourage you to contact Craig to learn more about ranch and recreational real estate in Montana.

*POWERED BY INTELLIGENT MARKETING, PROPRIETARY TECHNOLOGY, AND LOCAL EXPERTISE*



**Craig Delger**  
BROKER / OWNER  
406.581.7504  
craigdelger@gmail.com

v1.01-2024-12-30