

DELGER

— REAL ESTATE —

BOZEMAN MONTANA



Craig Delger
BROKER / OWNER
406.581.7504

THIS BROCHURE PROVIDED BY CRAIG DELGER - MONTANA REAL ESTATE EXPERT

Powered by Data, Technology, and Local Expertise



12430 Crystal Mountain Road, Three Forks MT 59752

\$573,700
Acres: ± 21.774
MLS#: 392455

INTRODUCTION

Lot 1004 of 21.8 acres is being sold for its “LOCATION, LOCATION, LOCATION”-- and for its SPACIOUSNESS & SECLUSION!! It is truly one-of-a-kind! MAY BE SUBDIVDEABLE for regaining some costs. It features a massive 4,536 sq ft metal-roofed, metal-sided, pole-barn shop for a new owner who may enjoy fabricating wood or metal products, or for storage of vehicle “toys.” PROPERTY IS BEING SOLD STRICTLY AS-SEEN, AS-IS & only the vehicles will be removed by the seller; OTHER DEBRIS ON PROPERTY WILL REMAIN. The owner hooked into the electrical grid, plus created a solar powered water well & parked their RV here to live in. Keeping existing water flowing to an outdoor pot will undoubtedly welcome a wide variety of songbirds, rabbits, wild turkeys, foxes, geese, pheasants. etc., seasonally. An uninhabitable dilapidated former dwelling consisting of 4 Bd, 1 Ba upstairs & 2 Bd, 1 Ba downstairs on a 55'x 30' cinder block foundation exists. Owner is putting NO VALUE on for this because it could be mold ridden; pictures shown are merely to show what is there. As to LOCATION, this spread-out acreage has numerous unused places where mother-in-law quarters could be built without losing privacy of the already-improved portion of the property. Additionally, it is near the northwesternmost extreme of 18.5-square-mile Ponderosa Pines Ranch where a very short hike across railroad right-of-way to a side-channel fishing spot opposite a large vegetated island of the Missouri River where locals say fishing can be phenomenal in the fall of a year; wildlife abound on this island. So, this may be especially attractive to a buyer who likes to fish/boat/raft, or just sit on the riverbank & watch the natural peacefulness of Canada geese and pelicans' nesting on the island & observe the eagles that like to chase them. To further add to the end-of-road privacy & mystique of the LOCATION is a deep, heavily vegetated natural seasonal stream channel on the northeast side of the acreage; to zoom in on this area use Google Earth coordinates on the big shop at 46.08783,-111.38907. Some pictures here show native wildlife. The perimeter boundary is fenced but needs some repairs. Property tax in 2023 was a low \$1,305. Covenants exist but are no longer enforced by the disbanded property owners' association. Elevation of only 4,000 ' is 400' lower than the international airport in Belgrade, MT located less than 1 hour drive away, meaning winter snow accumulation is comparatively minimal. MLS# 392455



FEATURES

Status:	Active
Type:	Land
Acres:	± 21.774
View:	Farmland, Lake, Meadow, Mountains, Pond, Rural, River, SouthernExposure, CreekStream, TreesWoods
Water Features:	Creek, RiverFront, RiverAccess, Seasonal, Stream
Listing Date:	2024-05-23
Listing Agent:	Tony Novotny, P.L.S. of M.A.P.S., P.L.L.C.

LOCATION



Address: 12430 Crystal Mountain Road, Three Forks MT 59752

PHOTOS

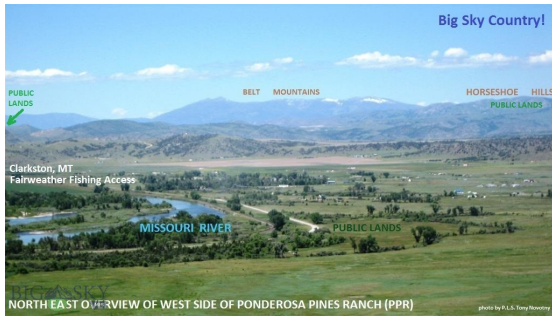













NO-VALUE DILAPIDATED HOME

05/04/2024

BIG SKY



NO-VALUE DILAPIDATED HOME

05/04/2024

BIG SKY



LOCKED GATE DRIVEWAY ENTRY

05/04/2024

BIG SKY



BIG SKY



THE LOCALS' IDEA OF A ROAD BLOCK

08/13/2014 13:21

BIG SKY



PELICAN TROLLING WITH GOOSE BUDDY

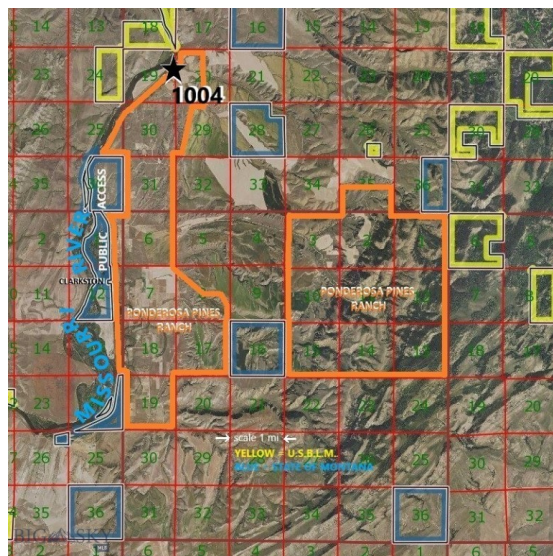
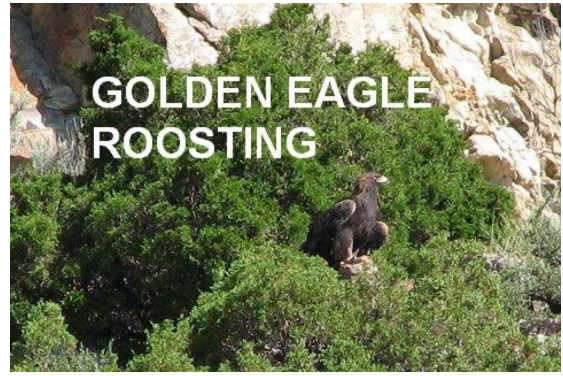
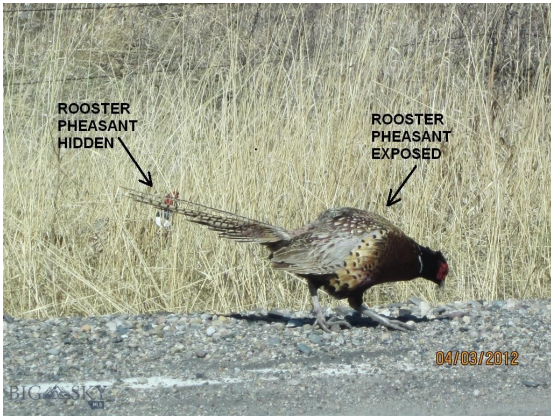

GALLATIN COUNTY

Located in a sweeping valley in the heart of the Rocky Mountains, Gallatin County is the most populated and fastest growing county in scenic southwest Montana. Gallatin Valley has a rich history. Native Americans referred to this area as the “Valley of Flowers”. The name seems appropriate because of the great variety of wild flowers found on the mountainsides as well as in the valley. Gallatin Valley derives its name from the Gallatin River, one of the forks of the Missouri river that rises in Yellowstone Park. The Gallatin river, Jefferson river, and Madison river all merge at the town of Three Forks to form the Missouri River. Lewis and Clark named the rivers on their famous expedition to this part of the world in 1805.

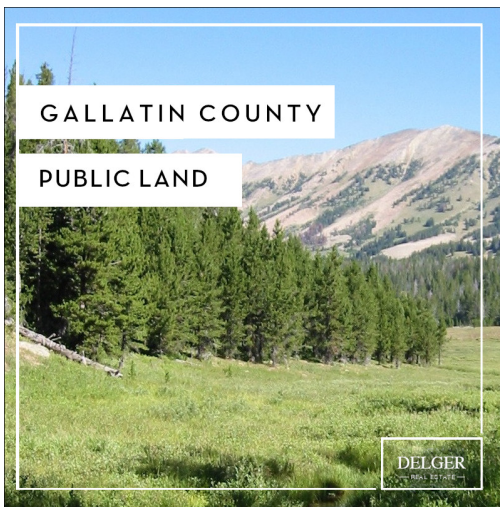

There are approximately 1,682,048 acres (2,500 square miles) in Gallatin County including over 16,500 acres in surface water. Approximately 800,000 acres in Gallatin County are owned by the public and managed by several local and national agencies including the Bureau of Land Management, U.S. Forest Service, National Park Service, Montana Fish Wildlife & Parks, Montana Department of Transportation, Department of Natural Resources & Conservation and various local governments. The U.S. Forest Service is the largest land holder in Gallatin

County, currently managing over 665,000 acres. In addition to the Forest Service, various state departments manage approximately 61,000 acres. The Bureau of Land Management holds just over 9,000 acres and an additional 1,600 acres belongs to local governments. On the southern edge of Gallatin County is Yellowstone National Park. Yellowstone National Park is one of the world’s primary wildlife preserves and has the greatest concentration of geysers and hot springs in America. Yellowstone National Park is 2,219,789 acres in size (Larger than Rhode Island and Delaware combined). Over 97,600 acres of Yellowstone National Park is located within Gallatin County.

INVESTING IN MONTANA RANCH LAND



Interest in Montana ranch land as an investment has been strong over the last several years. Throughout Montana, but particularly in Southwest Montana we have seen increased demand for ranches as a safe investment. Making the decision to pursue investing in ranch land can be incredibly rewarding (both personally and financially) but there are a lot of factors that go into investing and owning ranch land. "Ranch" is a general term that can describe a wide range of property from large income producing cattle ranches, smaller recreational properties, fly fishing properties, hunting ranches, or horse properties with just a few acres. All of these definitions of ranch property are in demand in Montana, and are appreciating in value over the long term. However, income producing ranch land is the most stable, and is in the highest demand by investors.

Before buying property in Montana it is important to understand Montana Water Rights. All water in Montana is owned by the State. A Montana Water Right allows you to legally use water in a prescribed manner, but not to own the water itself. Montana's water law is based in the Doctrine of Prior Appropriation - First in Time, First in Right. Water rights are ranked according to the date on which the water was first put to beneficial use. Priority dates dictate the volume and distribution of water from wells, rivers, and streams. Landowners must put the water to beneficial use without waste to retain their right to use Montana's water. Without diversion and beneficial use, there is no water right.





A conservation easement is a legal agreement between a landowner and a land trust that limits the uses of the land in order to protect its conservation values. The landowner retains title to the property. The creation of the conservation easement can qualify as a one-time donation that has tax benefits. The conservation easement runs with the title, meaning that if the property is purchased by a new owner, the conservation easement remains. Land ownership carries with it a bundle of rights—the right to occupy, lease, sell, develop, construct buildings, farm, restrict access or

harvest timber, among others. A landowner can give up one or more of those rights for a purpose such as conservation while retaining ownership of the remainder of the rights. In ceding a right, the landowner “eases” it to another entity, such as a land trust. For example, a landowner may give up the right to build additional structures while retaining the right to grow crops.

Landowners looking to sell their property can use conservation easements to protect what future owners are able to do with the property. This typically reduces the marketable value of the property. If the conservation is setup properly, the landowners are able to take advantage of tax benefits associated with the creation and “donation” of the conservation easement. The potential tax benefits of a donated conservation easement are two-fold. First, income tax benefits may exist at the federal level. There may be benefits at the state level as well. However, state property taxes can not be reduced by a donation of a conservation easement in Montana. Second, the conservation easement works as an estate planning tool to reduce estate tax liability. To qualify for a tax deduction, the donation of a conservation easement must be considered a charitable gift by the IRS (Internal Revenue Service). It is strongly recommended that a qualified tax professional review the conservation easement donation to ensure it meets IRS requirements. A tax deductible, charitable donation can only be made to an IRS qualified tax-exempt organization. The donation of a conservation easement must be complete and irrevocable in perpetuity. In order to claim a tax deduction on the donation of a conservation easement the landowner must obtain a qualified appraisal by a state certified appraiser.

All MLS Information ©Southwest Montana Multiple Listing Service, Inc. All rights reserved. MLS information is provided exclusively for consumers' personal, non-commercial use and may not be used for any purpose other than to identify prospective properties consumers may be interested in purchasing. Information is deemed reliable but is not guaranteed accurate by the MLS or Delger Real Estate.

v1.01-2024-12-21

MONTANA REAL ESTATE EXPERT

Delger Real Estate sold over \$155 Million in Real Estate in 2016-2023. Recognized experts in Internet Marketing and Technology, Delger Real Estate are able to generate maximum exposure for their real estate listings. The result: according to ListHub, Delger Real Estate listings outperform 98% of the market. We encourage you to contact Craig to learn more about ranch and recreational real estate in Montana.

POWERED BY INTELLIGENT MARKETING, PROPRIETARY TECHNOLOGY, AND LOCAL EXPERTISE



Craig Delger
BROKER / OWNER
406.581.7504
craigdelger@gmail.com

v1.01-2024-12-21